

FRONT ELEVATION

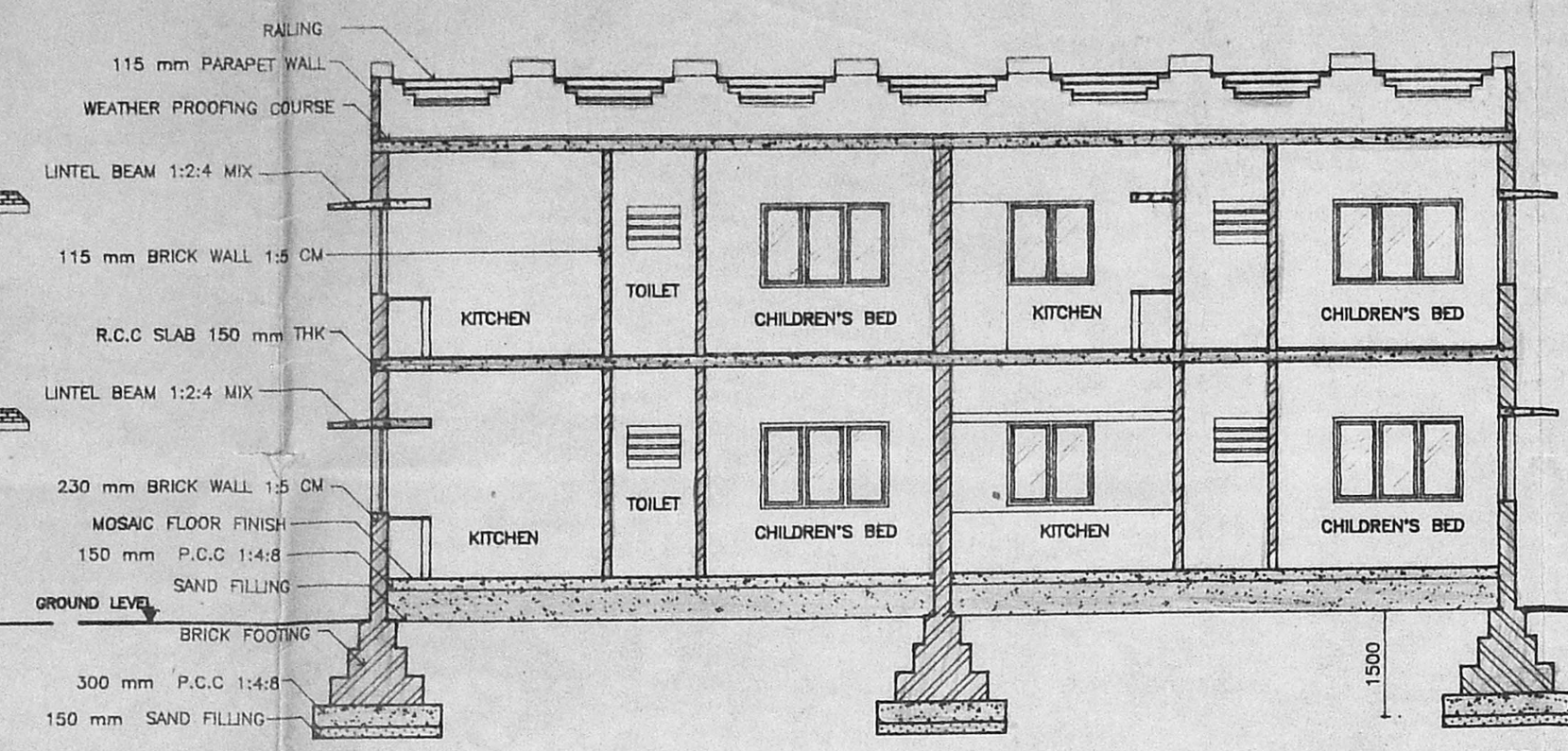

SECTION A-A

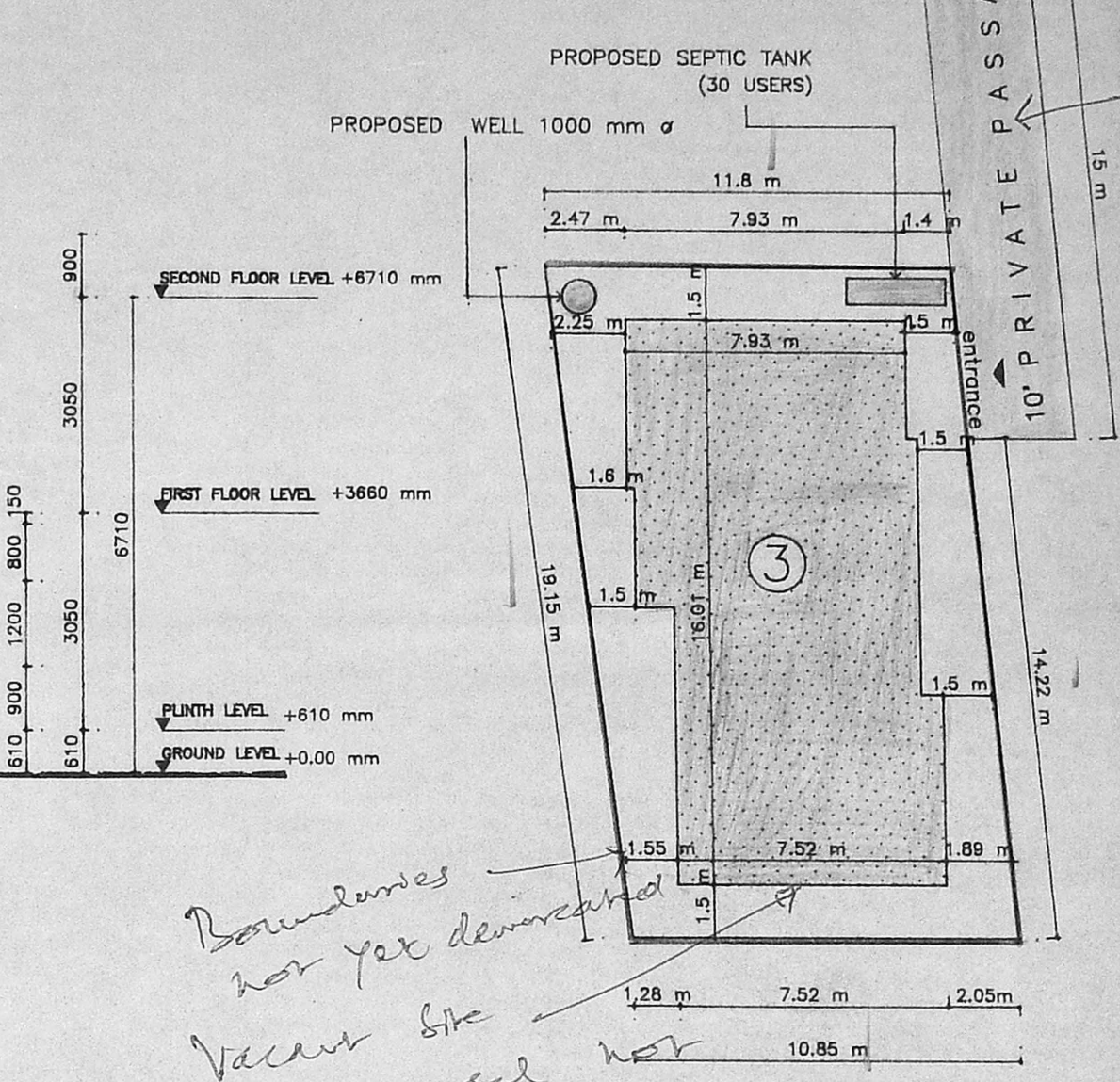

SITE PLAN (NOT TO SCALE)

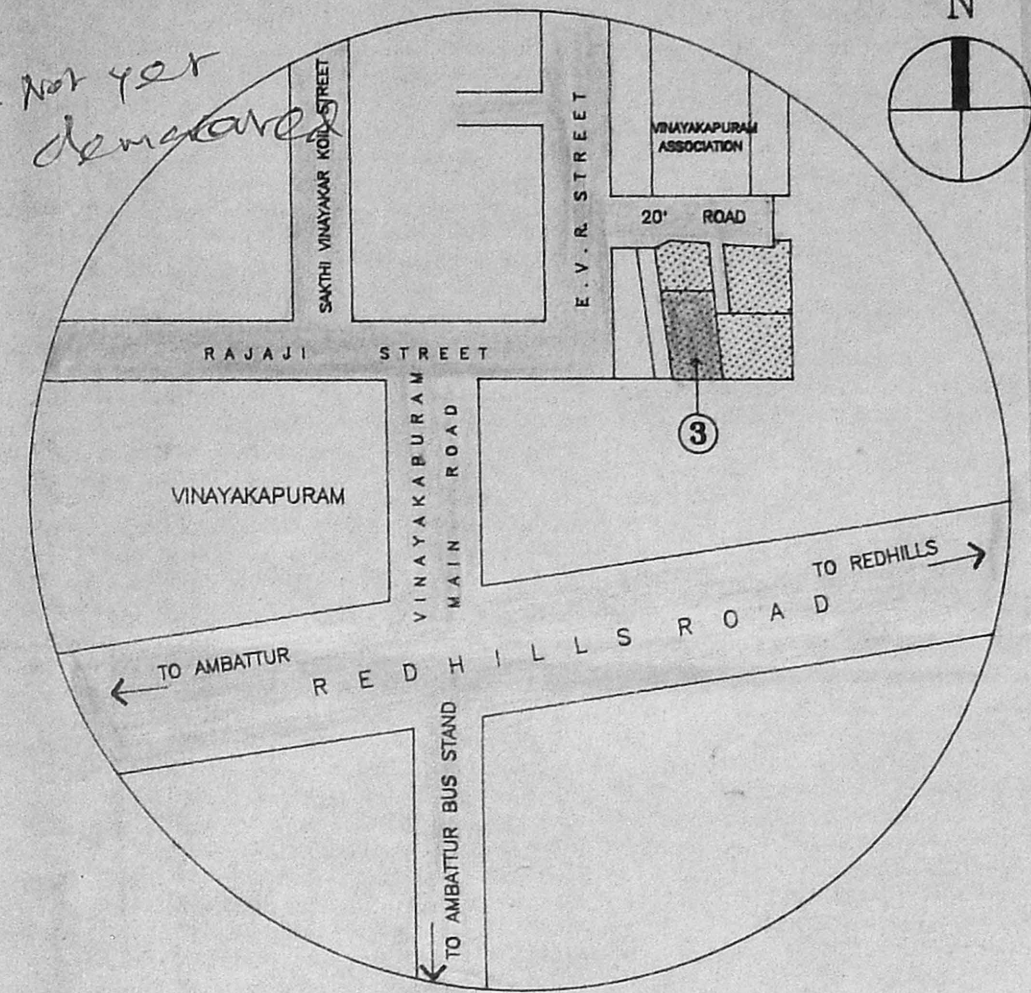

KEY PLAN (NOT TO SCALE)

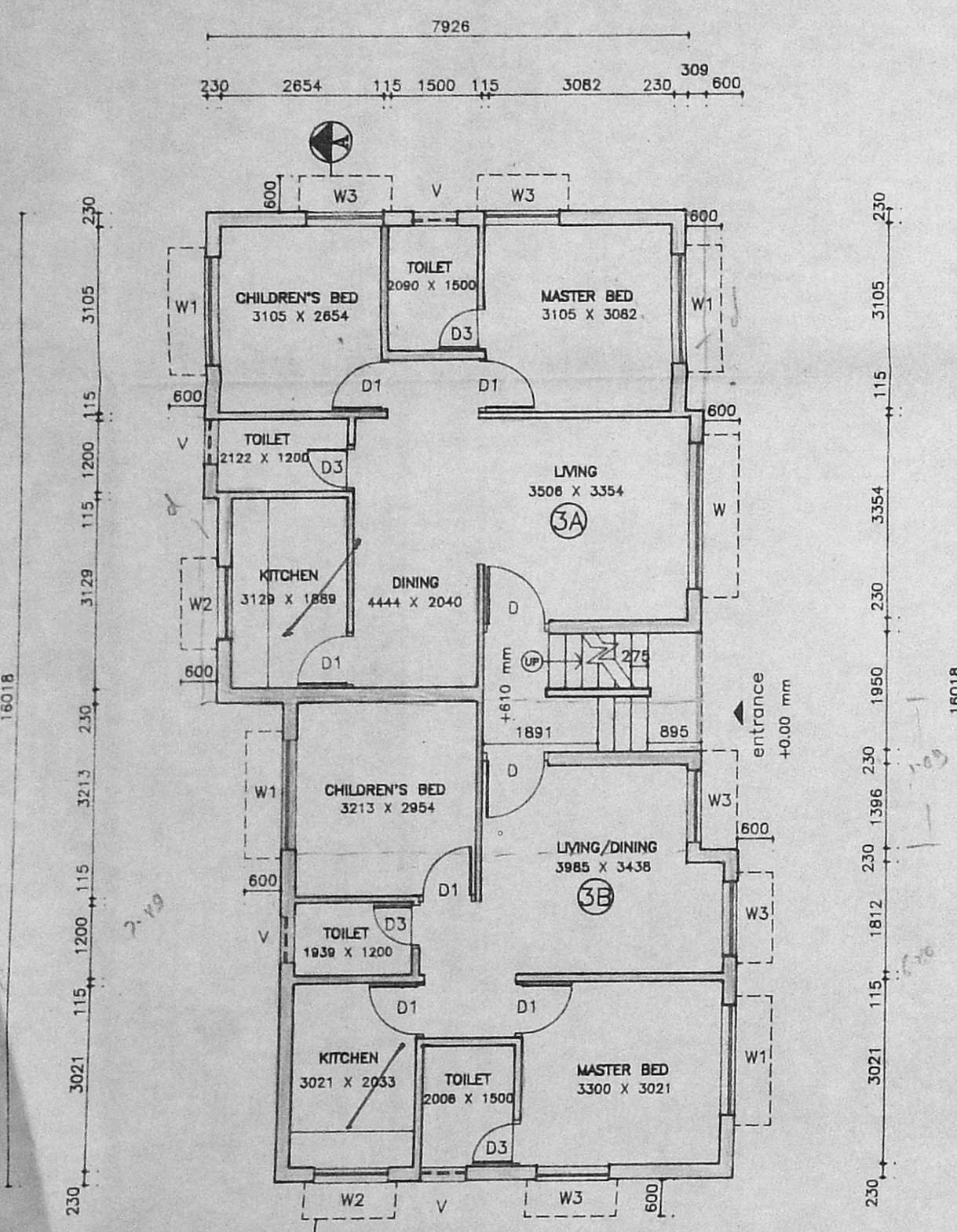

GROUND FLOOR PLAN

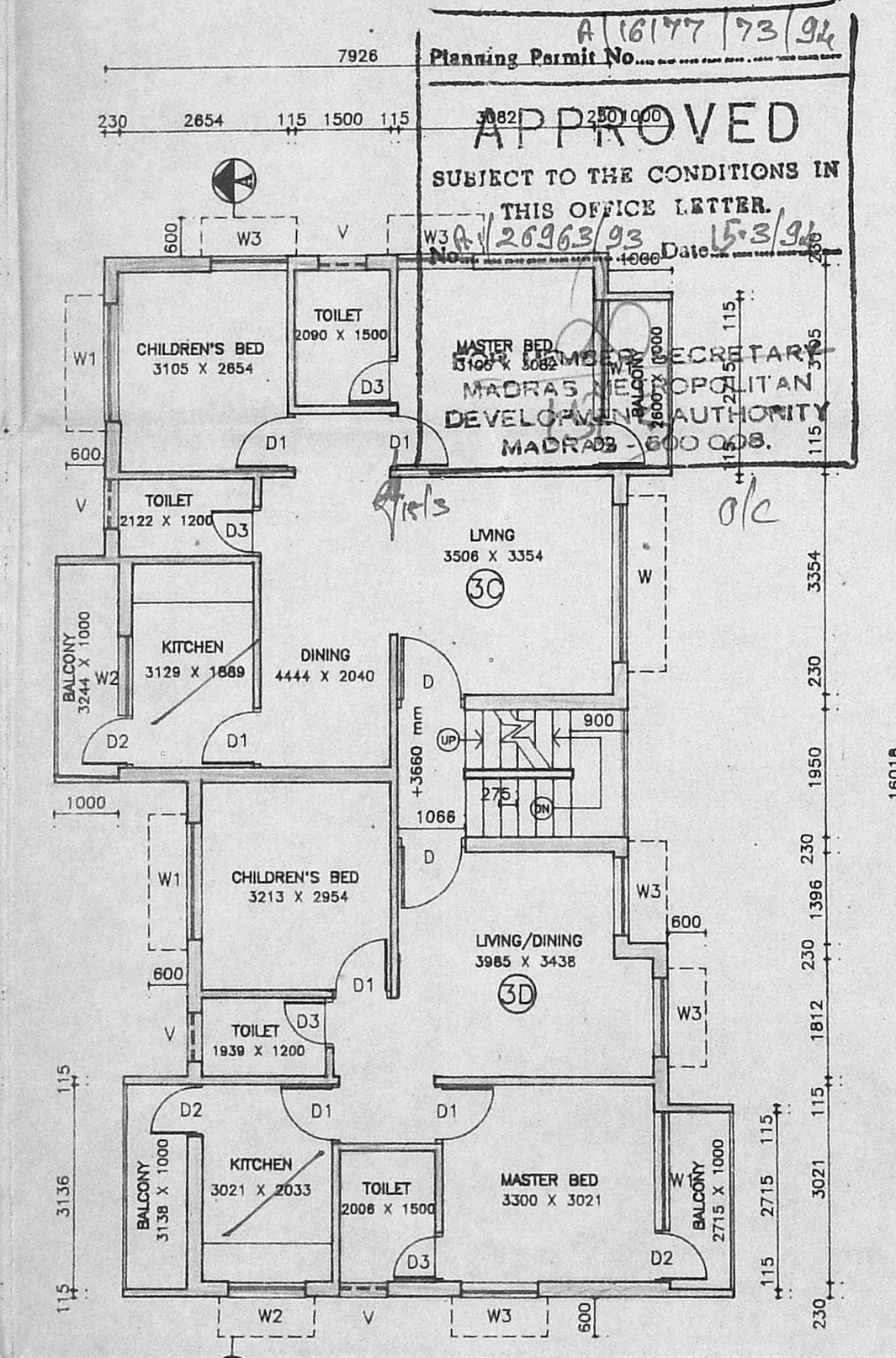

FIRST FLOOR PLAN

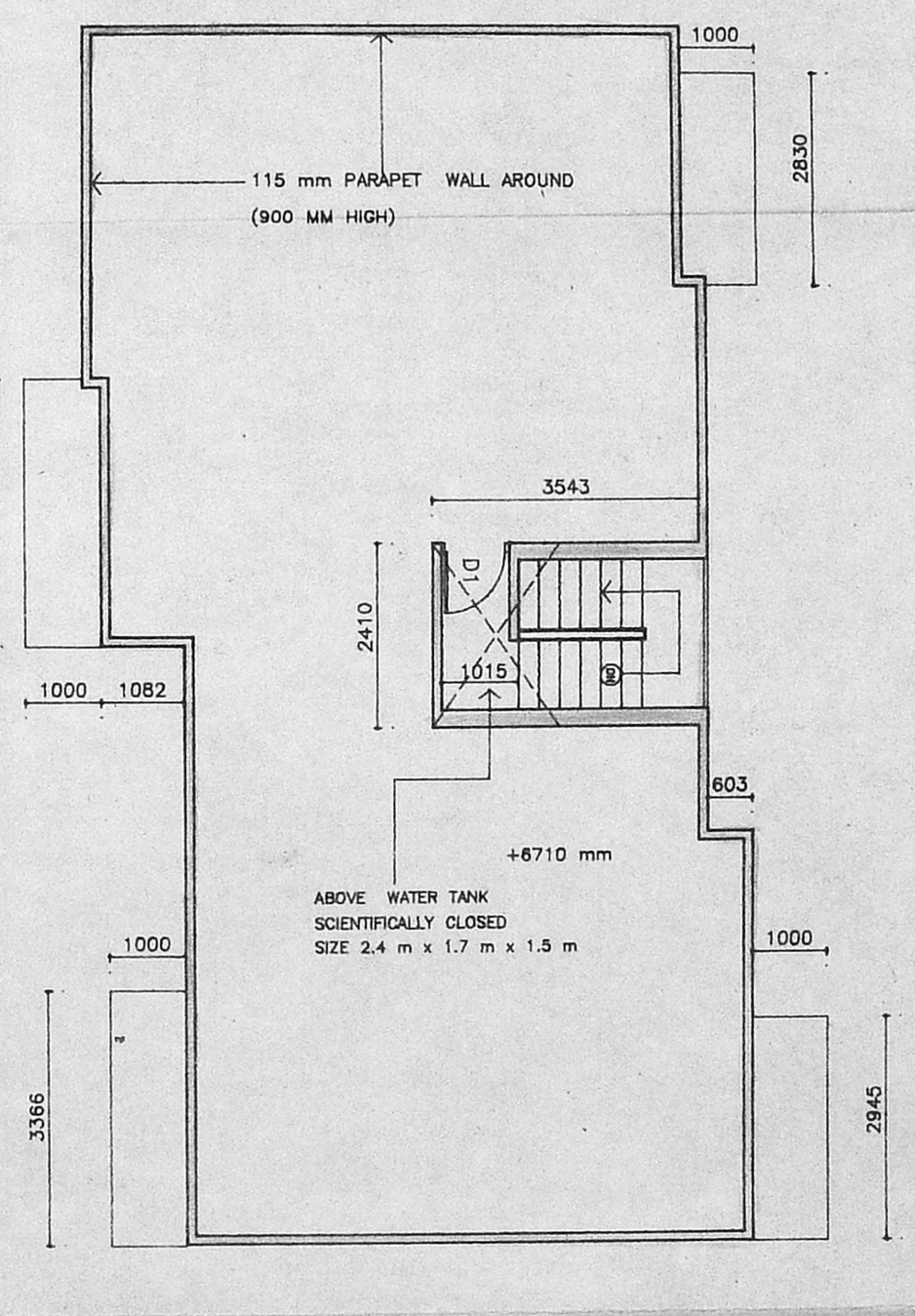

TERRACE FLOOR PLAN

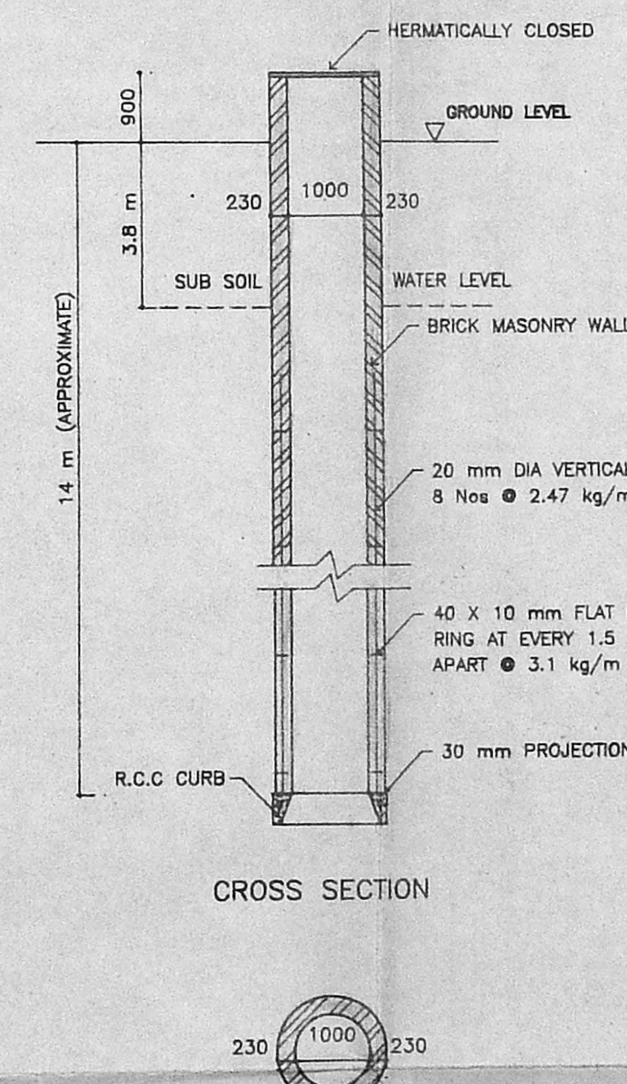

DETAIL OF WELL

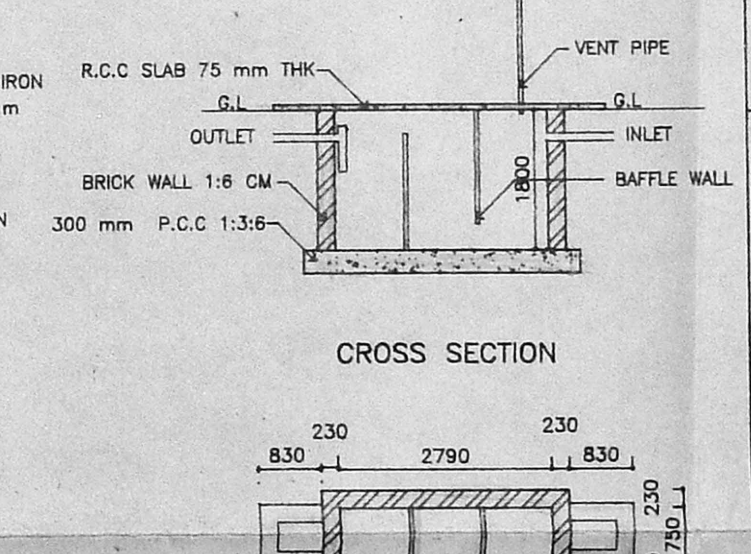

SEPTIC TANK

- SPECIFICATION**
- FOUNDATIONS : P.C.C 1:4:8 USING STONE JELLY BRICK FOOTING IN CM 1:6
 - SUPER STRUCTURE : FIRSTCLASS BRICK WORK IN 1:5 CM EXTERNAL WALLS OF 230 mm THK INTERNAL WALLS OF 115 mm THK
 - R.C.C WORKS : PLINTH BEAM, LINTELS, SUNSHADE LOFTS, ROOF SLABS OF 1:2:4 MIX
 - STAIRCASE : WAIST OF R.C.C 1:2:4 BRICK WORK IN STEPS 1:4 CM. TREAD-275 mm, RISER-218 mm
 - PLASTERING : INSIDE & OUTSIDE WALLS 12mm THK IN 1:6 CM. CEILING OF 1:3 CM
 - FLOORING : GERY MOSAIC FINISH
 - DOORS & WINDOWS : ENTRANCE DOOR OF SOLID T.WOOD ALL OTHER DOORS OF GOOD QUALITY PANNELLED C.WOOD. ALL WINDOWS OF C.WOOD WITH GLAZED SHUTTERS
 - WALL FINISH : INSIDE & OUTSIDE WALLS OF 1 COAT WHITE WASH & 2 COATS OF SUPERCEM FINISH. CEILINGS OF 3 COATS OF WHITE WASH. BATHROOMS OF MOSAIC CHIPS UPTO 1.5 m HEIGHT. ABOVE THE KITCHEN PLATFORM 600 mm HIGH GLAZED TILES
 - PAINTING : ALL DOOR & WINDOWS SHALL BE PAINTED WITH 2 COATS OVER A COAT OF PRIMER. ENTRANCE DOOR TO BE VARNISHED. WINDOW GRILLS TO BE PAINTED WITH 2 COATS.
 - KITCHEN PLATFORM: TOP & SINK OF CUDDAPAH SLAB.
 - SANITARY FITTINGS : ALL FITTINGS OF WHITE COLOUR. M.BED WITH E.WC & C.BED WITH I.WC. ALL TAPS ARE OF CHROMIUM PLATED. INTERNAL PIPES ARE G.I FITTINGS. EXTERIOR ARE P.V.C
 - ELECTRICAL : 3-PHASE EXTERNAL CONNECTION. INTERNAL P.V.C PIPES CONCEALED. GOOD QUALITY SWITCHES WITH SEPERATE METER.

JOINERY DETAILS

D	T.W SOLID DOOR	1066 x 2100
D1	C.W PANNELLED DOOR	900 x 2100
D2	C.W PANNELLED DOOR	800 x 2100
D3	C.W PANNELLED DOOR	750 x 2100
W	C.W WINDOW/GLAZED	2400 x 1372
W1	C.W WINDOW/GLAZED	1800 x 1200
W2	C.W WINDOW/GLAZED	1200 x 900
W3	C.W WINDOW/GLAZED	1200 x 1200
V	C.W VENTILATOR/GLAZED	750 x 600

COLOUR INDEX

PROPOSED	—————
SITE BOUNDARY	—————
ROAD	—————

AREA DETAILS

SITE AREA	: 211.66 sq m
GROUND FLOOR	: 124.95 sq m
FIRST FLOOR	: 137.57 sq m
TOTAL BUILT UP AREA	: 262.52 sq m
COVERAGE	: 65%
F.S.I	: 1.24
NO OF FAMILIES	: 4 NOS

job title
 PROPOSED CONSTRUCTION OF RESIDENTIAL BUILDING AT
 SUB-DIVISION NO.3 OF R.S NO 42/6D, VINAYAKAPURAM
 59,ORAGADAM VILLAGE, AMBATTUR MUNICIPALITY, SAIDAPET TALUK.

date
02/11/93

drawing no
AM/03

scale
1:100

owner/Agent
Vijayapathi

architect
R.MURALI
 15,LUZ AVENUE,
 MYLAPORE, MADRAS -600 004
 TEL: 76446.
R. Murali
 R. MURALI B.Arch. A.I.A.A.
 Registered Architect
 CA/9118743